BUZZER '54

Ernest C. Bondurant

THE 1954 *Buzzer* OF ...

BROOKVILLE HIGH SCHOOL

Lynchburg, Virginia

Published annually by the

Student Body

MRS. WRIGHT SELLING LUNCH TICKETS

LOADING THE BUS IN THE AFTERNOON

MRS POWELL'S PHYSICAL EDUCATION CLASS

MRS. CAMPBELL'S FIFTH GRADE AT PLAY PERIOD

Brookville High pre

★★

STUDENT HELP IN THE CAFETERIA

HIGH SCHOOL LUNCH PERIOD IN THE CAFETERIA

MR. JACKSON AND MR. WRIGHT IN THE OFFICE

MR. WRIGHT'S SCIENCE CLASS AND THEIR EXPERIMENTS

MRS. CARROLL'S ART CLASS

LUNCHROOM STAFF

sents another year of***

MRS. McKENNY'S TYPING CLASS

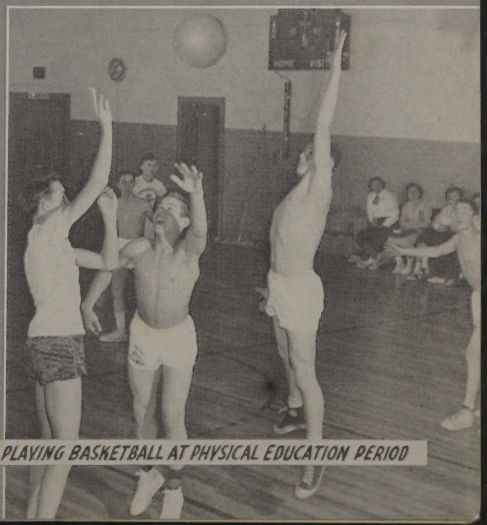

THE BOYS PLAYING BASKETBALL AT PHYSICAL EDUCATION PERIOD

Work and Play ★★★

OFFICE SCENE FIRST PERIOD WITH LOIS DANIEL AND MR. COX

CANDY STORE

BOYS AND GIRLS PHYSICAL EDUCATION

AN ELEMENTARY SCENE IN THE LIBRARY

MRS. QUIGLEY'S GOVERNMENT CLASS

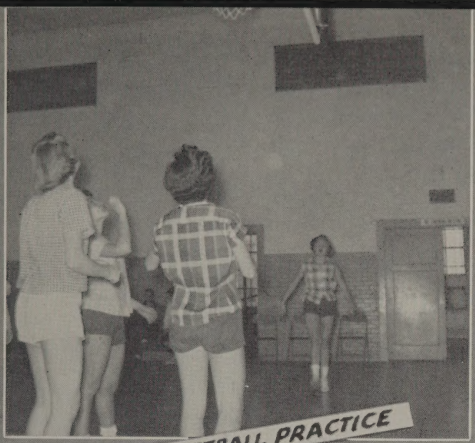

GIRLS BASKETBALL PRACTICE

BOYS BASKETBALL GAME AGAINST HALIFAX

Fun and Frolic...

HOMECOMING KING AND QUEEN

MISS BROOKVILLE OF 1954

RUNNERS-UP IN HOMECOMING CELEBRATION

MISS BROOKVILLE, JR. MISS BROOKVILLE AND RUNNERS-UP

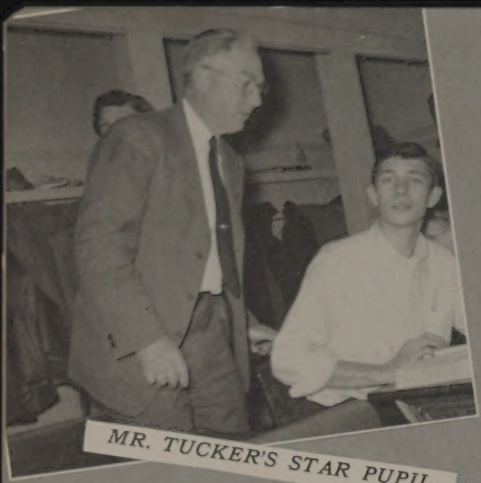

MR. TUCKER'S STAR PUPIL

THE 8:45 SESSION

Through Night and Day

FACULTY CHEERLEADERS IN SENIORS VS. FACULTY

LAST MINUTE INSTRUCTIONS BEFORE THE FACULTY GAME

CHEERLEADERS FOR THE SENIORS IN SENIORS VS. FACULTY

THE 3:05 TAKE OFF

ADMINISTRATION

Hugh B. Jackson, A.B.
Lynchburg College,
University of Virginia
Principal

William E. Wright, A.B., M.Ed.
Lynchburg College
University of Virginia
Assistant High School Principal
Biology, General Science

Christine B. Wright
Phillips Secretarial College
Secretary

Eloise W. Akins, B.S.
Madison College
Math-Science

Robert P. Braden, B.A.
Lynchburg College, V.P.I., R.P.I.
D.O., D.E.

Morris E. Campbell, B.A.
Lynchburg College
University of Richmond
Fifth Grade

Ruth Hyatt Carroll, B.A., M.A., I.D.
Southwestern, L.S.U.
Chicago Art Institute
Art, Mathematics

Virgil B. Cauley, B.S., M.S.
Virginia Polytechnic Institute
Agriculture, General Shop

Dorothy L. Cawthorne
Westhampton College
University of Richmond
Third Grade

Joyce A. Cheatham, B.S.
Longwood College
Business, History

John A. Cox, B.S.
V.P.I.
Chemistry, Science, Math

LOTTIE JEANNETTE DEES, A.B.
Lynchburg College
Spanish, English, Social Studies

JANE F. GLASS, N.P.
Longwood College
Fourth Grade

NANCY GUNTER, B.S.
Longwood College
Sixth Grade

JOHN W. HILL, B.A.
Lynchburg College
Health, Physical Education

Ernest Hice
enjoyed Running
you just I think you
ought to be a naturalist
Mrs. Jordan

BEULAH CRIGLER HUBBARD, A.B., A.B. in L.S.
William and Mary
Librarian

PHYLLIS JORDAN, A.B.
Lynchburg College
English, Social Studies

EURA V. KING, B.S.
Longwood College
Second Grade

ANNETTE J. LEE
R.-M.W.C., Lynchburg College
Fifth Grade

Helen T. Leftwich, N.P.
Longwood College
First Grade

Lillie Leftwich, B.S.
Madison College, Radford College
Lynchburg College
Fifth Grade

Georgia Bailey Mason, B.S.
Longwood College
English, History, Mathematics

Frances Mattox, A.B.
Lynchburg College
Third Grade

Lottie Marsh, B.S.
Longwood College
Second Grade

Margaret R. McKenry, B.S.
Mary Washington College of the
University of Virginia
Business, Exploratory

Sarah Leonard Morey, A.B.
La Grange College
Home Economics

Arlene Nash
Lunchroom Manager

HELEN H. POTEAT, B.S.
Averett College
Lynchburg College
Second Grade

JUDITH M. POWELL
Longwood College, Lynchburg College
Physical Education

FRANCES HILL QUIGLEY, A.B.
Lynchburg College
English, History

ANNIE S. SIMPKINS, B.A.
Westhampton College
Third Grade

FLORINE W. STERLING, A.B.
Lynchburg College, University of Virginia
Seventh Grade

SHIRLEY TOMES, A.B.
Bob Jones University
Sixth Grade

S. B. TUCKER, B.A.
University of Richmond
English, Social Studies

LUCILLE THURMAN, A.B.
Virginia Intermont, Roanoke College
First Grade

RUBY J. TUCKER, N.P.
Farmville, East Radford, Lynchburg College
First Grade

ESTER PUGH WHEELER, N.P.
Longwood College, Lynchburg College
Seventh Grade

MRS. WILLIAM H. WOOD, A.B.
Mary Washington, Lynchburg College
English, Latin

CLASSES

LEFT TO RIGHT: Betty Wood, Gail Baber, Shirley Hartmann and Gloria Mayhew.

Senior Class Officers

MRS. QUIGLEY AND MR. WRIGHT
Senior Advisors

President.....GLORIA MAYHEW
Vice-President.....GAIL BABER
Secretary, SHIRLEY HARTMANN
Treasurer.....BETTY WOOD

CLASS OF '54

JOSEPH E. AUSTIN
Quiet manner, warm smile.

C. GAIL BABER
A tiny miss with appealing ways.

DANIEL H. BLANKS
Reserved, a style of his own.

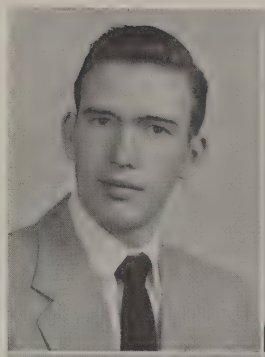

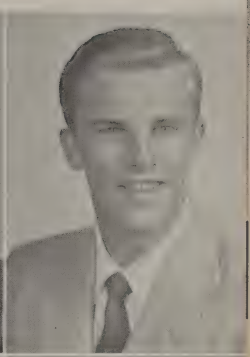

GLEN D. BOMAR
Witty, playfully mischievous.

EDWARD L. BURNETTE
Combines good looks with a swell disposition.

PATRICIA A. CANDLER
Friendliness is her charming trait.

DAVID E. CARWILE
A rare good fellow in every way.

BETTY E. CLOWDIS
Delightful, full of life.

JOYCE A. CLOWDIS
Quiet and studious, never upset.

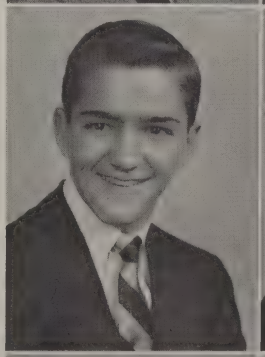

SHIRLEY A. COLES
Untroubled face, amiable smile.

PHYLLIS A. CYRUS
Earnest, quiet, and nice as can be.

LOIS M. DANIEL
Sweet disposition, always ready to help.

BETTY J. DAVIS
A nice quiet girl who is really a friend.

BETTY D. DENTON
Quiet to those who know her not, jolly to those who do.

MICHAEL W. DONOVAN
Genial, an affable guy.

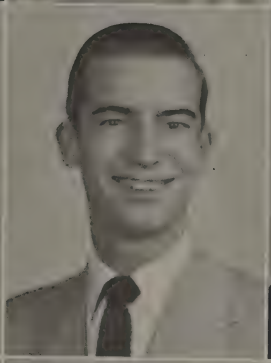

AURELIA A. DUNN
Talkative, full of fun.

RONALD P. ENGLEDOVE
Reliable, full of humor.

BETTY L. GOODMAN
Earnest, nice girl to know.

OWEN E. HARRIS
Roguish, takes life easy.

SHIRLEY J. HARTMANN
Energetic, all around gal.

MACON E. HENSLEY
Talented, reliable worker.

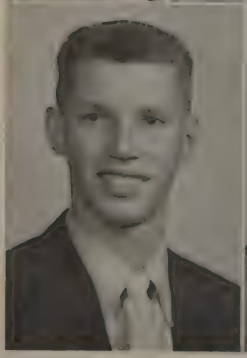

ROGER G. HUDSON
Casual, wonderful disposition.

HAROLD H. HUMPHREY
Entertaining, real sport.

MARTHA K. JONES
Natural, sweet disposition.

THE SENIORS

CLASS OF '54

JACK M. KEATTS
Friendly, one in a million.

BOBBIE K. KESTERSON
Athletic, winning personality.

E. GARLAND KEY
Good-natured, and never a frown.

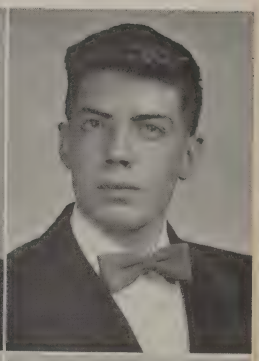

V. DOUGLAS KIRBY
Nonchalant, athletic ability.

HUNTER G. LINDSEY, JR.
Thoughtful, pleasant disposition.

LOIS E. MADDOX
Likable, easy, to get along with.

RICHARD E. MADDOX
An all around boy in an all around way.

CONNIE W. MARTIN
Peppy and fun, always on the run.

GLORIA A. MAYHEW
Dignified, intelligence plus.

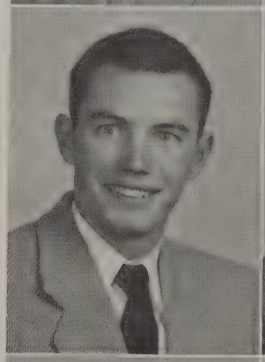

HARRIET C. McCRAW
Attractive, a charm all her own, nice to know.

ROBERT E. MILLS
Co-operative, hard worker.

SANDRA E. NEWCOMB
Green eyes and blonde hair, she doesn't seem to have a care.

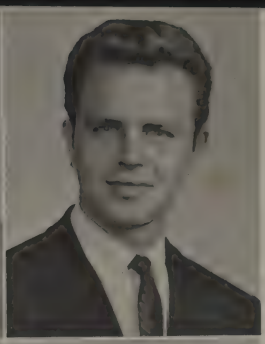

PHYLLIS A. ORE
Talkative, sense of humor.

J. LEROY PARKER
A regular guy, big talker.

R. LARRY PORTER
Reserved, easy going.

JOHN W. POSTON
Casual, good natured.

ROBERT G. POSTON
Witty, full of vitality.

WILLIAM H. POWELL
Happy-go-lucky, careless and free.

CAROLYN S. SNOW
Where humor is not she creates it.

ROBERT A. STATON
Prankster, everybody's pal.

MARY L. THURSTON
Always spick and neat, a nicer girl cannot be beat.

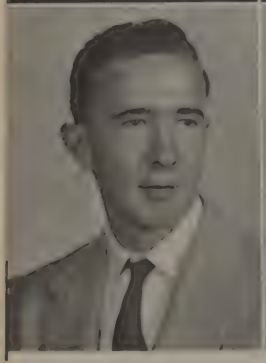

CHARLES F. WALKER
Quiet, nice guy to know.

PATRICIA A. WHITE
Sophisticated, good looking.

PEARL A. WILEY
Talkative, worry free.

THE SENIORS

CLASS OF '54

NORA J. WILSON
Small and shy, but nice to know.

KENNETH W. WITT
Patient, sincere way.

BETTY J. WOOD
Quiet, reserved and sincere.

SHIRLEY C. WRIGHT
Casual, good natured.

Not Pictured: L. Thomas Almond, Harold C. Ayers, Robert L. Dalton, James D. Downey, Billie D. Puckett, H. Eugene Wright

Best luck to a swell boy
Eugene

SEATED: Patricia Candler, Joyce Clowdis.
STANDING: Shirley Coles, Shirley Hartmann.

Honor Graduates

The Valedictorian for the class of 1954 is Joyce Clowdis and the Salutatorian is Shirley Hartmann. To be an honor graduate one must attain an average of ninety on their four years of high school work.

SENIOR CLASS HISTORY

FRESHMAN YEAR 1950-'51

In September 1951, ninety-two scared, energetic "rats" entered the halls of B. H. S. To help us out in our many troublesome moments were Mr. Gordon Brooks, our principal, and our sponsors Mrs. Wade, Miss Harris, and Mr. West. As class officers that year we chose Gloria Mayhew, Gail Baber, Carolyn Snow, and Harriet McCraw. Lectures seemed to be most popular, especially from Mr. Brooks for running in the halls. Although we were "wild," we made a good showing in the extracurricular activities. Finally we began to settle down and study some. Before the Christmas holidays we had home room parties which everyone enjoyed immensely. After returning from Christmas holidays we had difficulty getting settled, but with the help of fellow students and teachers, we began studying for exams. Soon spring rolled around and we had a freshman party which was a lot of fun. Before we had time to realize it exams were upon us again. The end at last and the end of our first big step toward our Senior Year, but happy that we would be Sophomores next year.

SOPHOMORE YEAR 1951-'52

September again. Ninety-two freshmen decreased to eighty-three proud sophomores. We were greeted at the door by Mr. Hugh B. Jackson, our new principal. On the top floor our sponsors were Mrs. McKenry and Mrs. Giles. Elected to lead the class were Gloria Mayhew, Harry Ewers, Harriet McCraw, and Gail Baber. We took a deeper interest in the various sports and clubs than we had in the previous year. Time went by fast and in May we had a big class party which was greatly enjoyed by everyone. Then our second big step toward our Senior Year had been accomplished.

JUNIOR YEAR 1952-'53

Finally we climbed up to be flighty Juniors. We had new sponsors that year and they were Mrs. Quigley and Mrs. Mason. As class officers we chose Gloria Mayhew, Douglas Kirby, Patricia Candler, and Shirley Hartmann. So many exciting things seemed to be happening all the year through. First, our Junior play, "Nothing But The Truth," which was a big success, under the direction of our new teachers Mrs. Quigley and Mrs. Mason who did a wonderful job. The spotlight of the year was when we gave the Seniors a wonderful banquet and prom and the thrill of receiving our class rings. Now a very happy year had come to a close and the third big step had been accomplished. We were ready for our last step at B. H. S. and looked forward to being Seniors.

SENIOR YEAR 1953-'54

On September 14, 1953, the long awaited time had come and fifty-seven happy Seniors entered the halls of B. H. S. for the last time. Our sponsors were Mrs. Quigley and Mr. Wright. As class officers we chose Gloria Mayhew, Gail Baber, Shirley Hartmann, and Betty Wood. Our last year of school got off with a bang as classes were organized. Everything seemed to run very smoothly and time slipped away from us before we knew it. April 1 and 2 we presented our Senior play, "The Old Home Town," under the direction of Mrs. Quigley and Mrs. Hubbard. It was a great success. On April 23 the Juniors honored us with a banquet and prom which everyone enjoyed. Of course no one will ever forget the Senior trip to Washington! Everyone had a wonderful time and it was one of knowledge also. After another year well spent in studies, sports, and pleasures, we have begun to realize that our high school days are drawing to a close. With our last big step almost completed, we will never forget our wonderful days at B. H. S.

LEFT TO RIGHT: Betty Robertson, Junior Puckett, Doris Hanson, Alfred Wood.

Junior Class Officers

MRS. WOOD AND MRS. MASON
Junior Advisors

President.....ALFRED WOOD

Vice-President, DORIS HANSON

Secretary.....JUNIOR PUCKETT

Treasurer .....BETTY ROBERTSON

CLASS OF '55

C. V. Anderson
Audrey Arthur
Betty Arthur
Emma Austin
Ronald Ballard

Berksie Ballowe
Raymond Beale
Joyce Blanks
Fay Bomar
Hale Bomar

Glen Brooks
Shirley Brooks
Judith Burnette
Donald Campbell
Alyce Christley

Carole Crawford
Betty Cunningham
Jesse Cunningham
Kirk Dance
Raymond Eggers

Curtis Elliott
Lois Elliott
Barbara Evans
Harry Ewers
Marion Fitzgerald

Shelby Fogle
Phyllis Ford
Peggy Foster
Barbara Goode
Shelby Hall

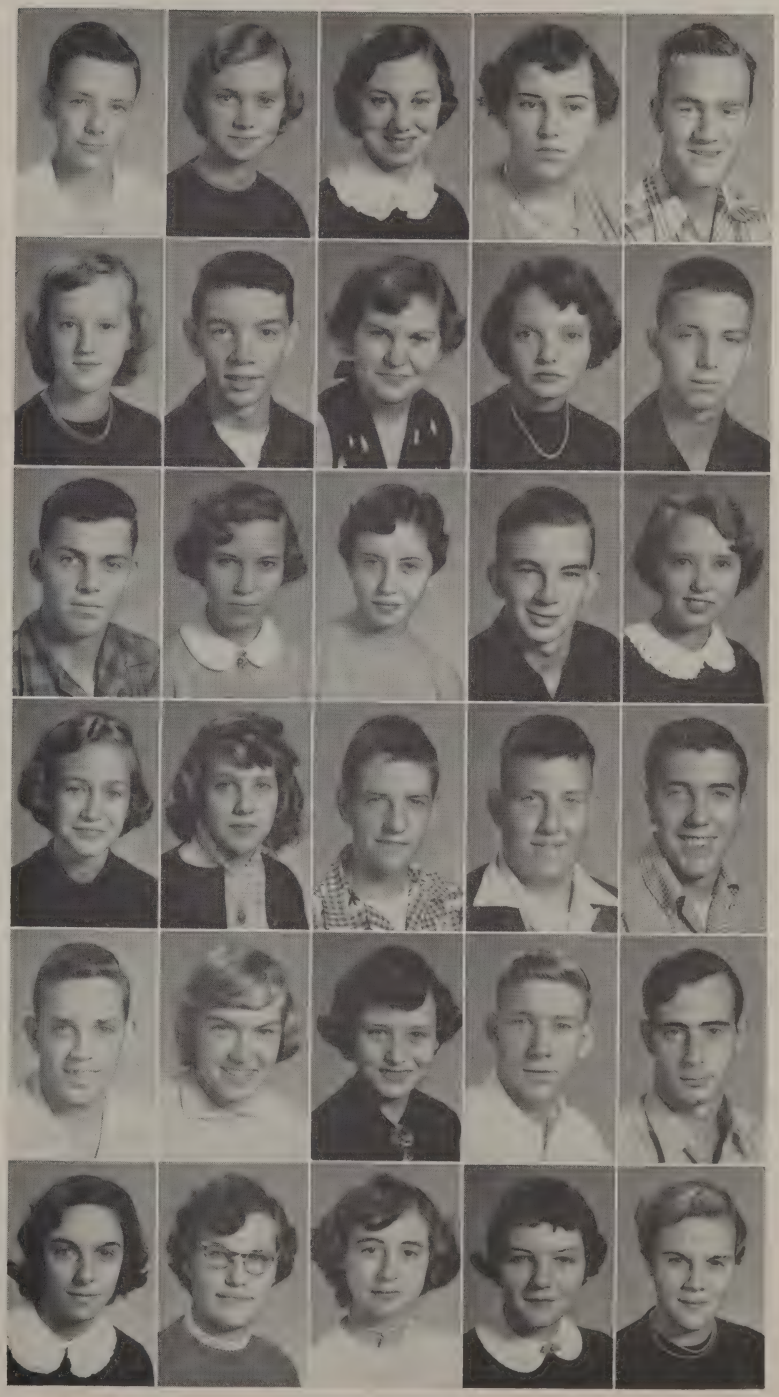

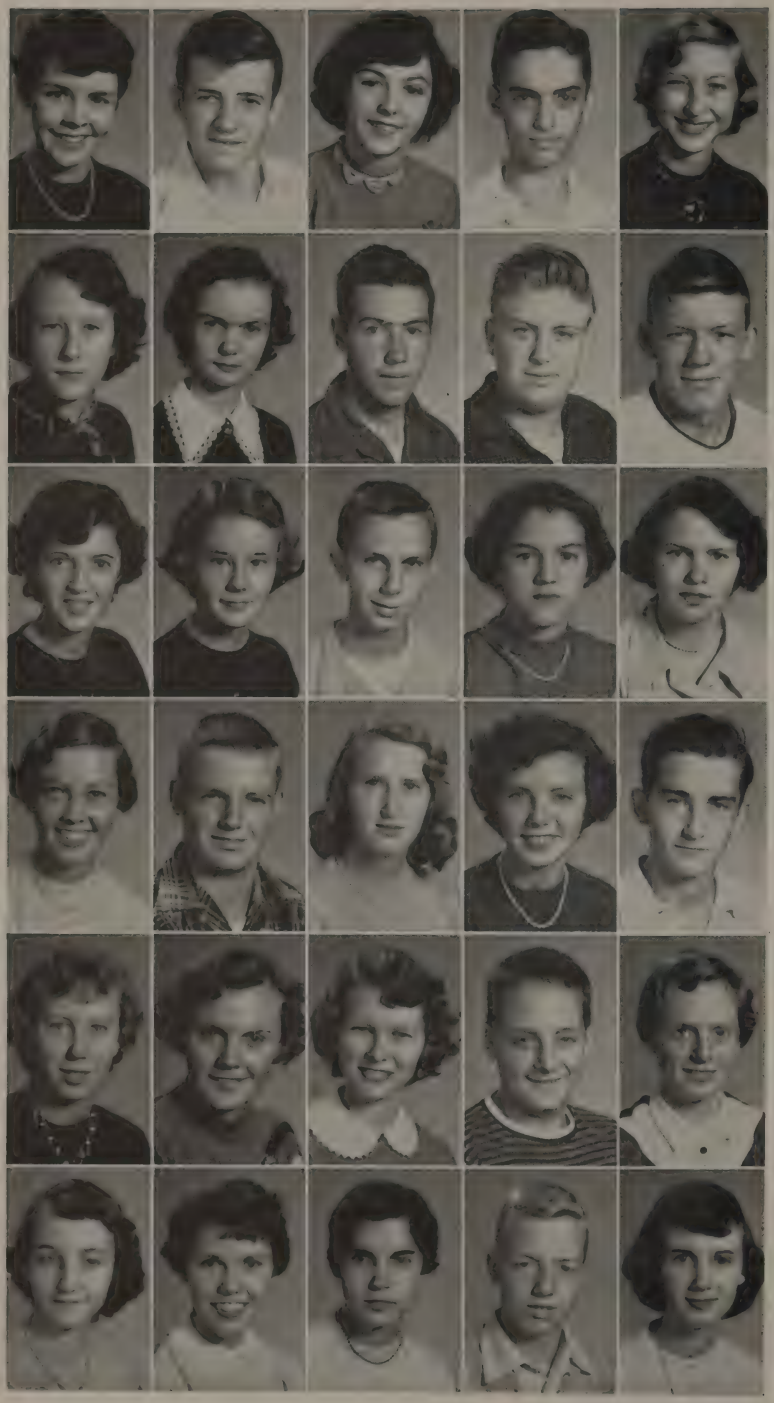

Doris Hanson
Nick Harris
Gloria Hendrick
Logan Hubbard
Roberta Hurt

Doris Karns
Ellie Kirby
Nowlin Maddox
Tex Mann
James Marks

Janie McConville
Peggy McMaster
James Millner
Patricia Mills
Helen Mitchell

Jean Morey
Barry Morrison
Sarah Noell
Elizabeth Perdue
Junior Puckett

Lucy Rector
Carmilita Redmond
Betty Robertson
Buddy Robinson
Juliet Robinson

Nancy Rorer
Martha Rucker
Betty Ruhland
Paul Salmon
Florence Saunders

THE JUNIORS

CLASS OF '55

Dennis Smith
Kenneth Snider
Phillip Spruce
Duvall St. Clair
Dale Stephens

Bailey Steppe
Wade Stonnell
Malcolm Thurston
Ida Tomlinson
Doris Torian

Christine Trent
Elton Tucker
Gene Tweedy
Sonny Viar
Donald Wade

Bobby Ware
Nancy Wells
Peggy White
Bobby Whitmore
Billy Wilkins

John Williams
James Winnagle
Isabelle Witt
Alfred Wood
Jerri Wood

Margaret Wood
Marion Wood

NOT PICTURED:
Frances Dodd
Franklin Green
George Leckie
Paul Pentecost

Left to Right: Jimmy Overacre, Lois Beale, Barbara Hudson, Jerry Hartless.

Freshman Class Officers

Mrs. McKenry, Mrs. Carroll
and Mr. Tucker
Freshman Advisors

President.....Jimmy Overacre

Vice-President.....Lois Beale

Secretary.....Barbara Hudson

Treasurer.....Jerry Hartless

CLASS OF '57

Patricia Arthur
Lois Beale
Barbara Bobbitt
Mary Brockenbrough
Phyllis Brooks

Thomas Bruffy
Shirley Bryant
Warren Bunnell
Charles Campbell
Sylvia Canalejo

Rawlin Clingenpeel
Gladys Crawford
Andee Crawley
Eddie Crouch
Bobby Davis

Kenneth Denton
Mary DeWitt
Ann Drumheller
Betty Eagle
Shirley Eggers

Sandra Elder
Jim Fitch
Naomi Fitzgerald
Elizabeth Gough
Alfred Hahn

Eva Hammack
Lucille Harris
Carlton Hartless
Ronald Hendrick
Virginia Hight

Dan Hogan
Barbara Hudson
Marjorie Hudson
Gurley Humphrey
Carol Jenks

Shelby Key
Lewis Kiger
Loretta Layne
Joanne Leech
John Leffler, Jr.

Myra Lipscomb
Neal Maddox
Ulla Markham
Addison Mason
Marion Mayberry

Daveta Mays
Clarence McCanna
John McConville
Phyllis McCormick
Frances McGuire

Gaynell Miear
Russell Miear
Gaile Millner
Stanley Napier
Barbara Neighbors

Burleigh Newman
Jimmy Overacre
Polly Sue Owen
Doris Phelps
Bill Poston

Martha Proehl
Merlyn Proehl
Charles Radford
Barbara Rice
Wayne Richardson

Dale Robertson
Artie Schmitt
Peggy Schmitt
Bobby Shirey
Linda Smith

THE FRESHMAN

CLASS OF '57

Jean Steppe
Sylvia Steppe
Winifred Taylor
Jane Temples
Mary Ellen Templeton

Edward Thompson
Edward Thomlinson
Kenneth Trent
Malcolm Trent
Wilmer Vaughan

Jimmie Ware
James Watson
Marcheta Watts
Sara Webb
Charlotte Weeks

Etta Wilson
Lewis Wirt
Wayne Wirt
James Wood
Phyllis Wood

Allen Wright
Danny Wright

NOT PICTURED:
Billy Engledove
Jerry Hartless
Ed Nuckles
Betty Puckett
Tommy Puckett

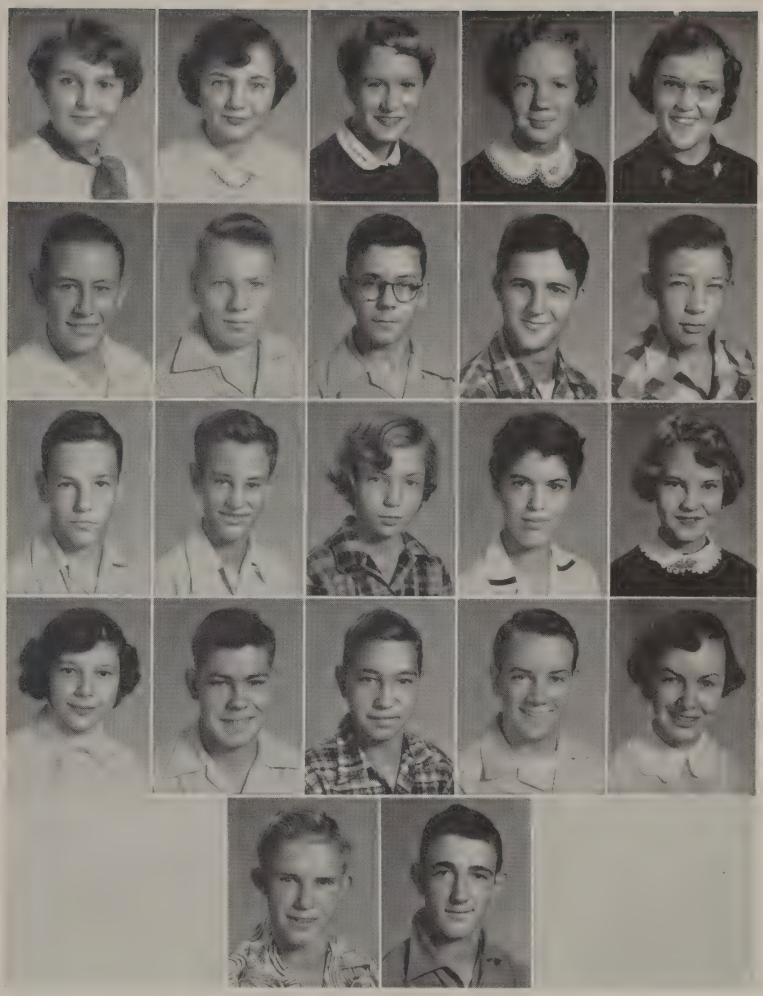

Best Wishes
Love,
Becky

Best of luck always!
Eddie

LEFT TO RIGHT: Wayne Ferrell, Rebecca Johnson, Clyde Smith, Eddie Morey.

Eighth Grade Officers

MRS. AKINS, MRS. JORDON
MISS DEES AND MR. COX
Eighth Grade Advisors

President.....REBECCA JOHNSON

Vice-President.....EDDIE MOREY

Secretary.....CLYDE SMITH

Treasurer .....WAYNE FERRELL

CLASS OF '58

Walter Apperson
Lawana Arrowood
Ethel Arthur
Iris Arthur
Violet Baker

William Baker
Jessie Ballowe
Virginia Ballowe
Beverly Beveridge
Fred Binger

Charles Bondurant
Ernest Bondurant
Jo Anne Booth
Curtis Brooks
Herschel Brooks

Richard Brooks
Nancy Bruffy
Nellie Cooper
Loretta Cox
Nancy Crouch

Shirley Crouch
Preston Cyrus
William Cyrus
Henry Daniel
Betty Davison

Betty Jean Davis
Reggie Davis
Wretha Deaton
Evelyn Denson
William Dawney

Allen Dudley
Carole Dunn
Robert Eagle
Wyatt Edwards
James Elder

Harvey Elliott
Patsy Elliott
Connie Falwell
Curtis Farrar
Wayne Ferrell

Robert Fields
William Fitch
Jane Fitzgerald
Coretha Flowers
John Floyd

Jean Gallier
Estelle Garbee
Ann Glass
Charles Goode
Jean Gunter

Jack Harker
Lois Harper
Robert Harper
Dorothy Harrell
Donald Harris

John Hendrick
Morris Hensley
Naomi Hensley
Sherba Hensley
Richard Holberton

William Holland
Charles Howell
Mary Jean Hunter
Nina Inge
William Jennings

Aubrey Johnson
Rebecca Johnson
Ruth Johnson
Patricia Jones
Glenn Keatts

EIGHTH GRADE

CLASS OF '58

William Kofeldt
Linda Landrum
Peggy Lawrence
Florence Leffler
Ralph Lipscomb

Ann Litchford
Doris Maddox
Bonita Rose Martin
Dolly Martin
Phyllis Martin

Jeanetta Miear
James Mitchell
Phyllis Mitchell
Edward Morey
Betty Morris

Joseph McConnell
Ann Nash
Charles Nash
James Nickerson
Marjorie Nickerson

Betty Lou Oliver
Nancy Osborne
Ruth Parker
James Parsons
Betty Pugh

Wayne Pulliam
Margie Robertson
Marianne Robertson
John Rolls
Nancy Schley

Ann Smith
Clyde Smith
Gerald Smith
Violet Smith
Charles Sprouse

Best of luck
Gerry Smith

Phyllis Sevain
Robert Sevain
Barbara Thomas
Patricia Thoms
Linda Thurston

Gloria Tomlinson
Betty Trent
Dan Tucker
Lyle Tucker
Shirley Tyree

Sheila Vaughan
Reginald Walker
Gladys Wells
Ralph Wiley
Alfred Wilson

Mary Wilson
David Winnagle
Gene Wood
Loyd Woodford
John Woody

Betty Wright
Faye Wright
Phillip Wright
Ronald Wright

Not Pictured
Martha Harris
Patsy Ann Vest

EIGHTH GRADE

Seventh Grade

J. Anderson, P. Ashwell, L. Baber, S. Baber, J. Bagby, R. Bruffy, R. Burks, M. Carson, B. Carwile, D. Charles, L. Childress, V. Creasy, S. Dalton, P. Deaton, B. Dunn, J. Eagle, L. Ewers, E. Furniss, B. George, L. Hamilton, M. Hubbard, P. Hudson, J. Johnson, A. Kidd, J. LaPrade, J. Lawrence, L. Lindsey, P. Maddox, C. Mason, A. Milstead, P. Monaghan, B. Overacre, S. Phlegar, D. Porter, K. Rose, P. Scott, B. Schley, A. Sites, S. Staton, G. Styles, M. Thurman, R. Tucker, R. Tucker, S. Tweedy, C. Vallastro, J. Vance, T. Webb, D. Wells, M. White, E. Whitmore, Mrs. Sterling and Mrs. Wheeler.

Sixth Grade

M. Ashwell, R. Ballowe, R. Bartlett, H. Bell, B. Beveridge, D. Binger, J. Baze, D. Bryant, F. Bruffy, B. Burnette, C. Campbell, G. Callaham, J. Carter, S. Chase, C. Clark, R. Caffey, W. Cox, G. Cox, K. Crawley, C. Crawell, G. Davis, M. Dauthat, D. Dauthat, G. Elleat, N. Falwell, P. Foster, L. Frady, J. Gilliam, T. Hall, S. Hamlett, S. Harris, B. Hawkins, M. Hawkins, C. Hudnall, M. Hunter, T. Jackson, W. Johnson, B. Keatts, E. Kesterson, W. Lipscomb, S. Mann, W. Millner, P. Monaghan, S. Morris, B. Moseley, D. Phillips, J. Proehl, H. Pulliam, J. Riley, W. Robertson, J. Robinson, B. Roll, E. Rush, F. Sites, J. Stevens, B. Stinnette, L. Styles, B. Tanner, J. Temples, C. Trent, S. Whitmore, J. Wilson, J. Wood, Miss Tomes and Miss Gunter.

Fifth Grade

D. Anderson, C. Brown, F. Brown, C. Bruffy, R. Campbell, G. Carson, C. Chase, M. Coleman, B. Crawford, S. Crist, R. Crouch, P. Daniel, D. Daniel, R. Dibb, R. Dibb, M. Greene, W. Hensley, C. Hensey, C. LaPrade, R. Lawrence, R. Lawrence, D. Maddox, B. Mayhew, C. Marsh, L. Martin, J. Mays, S. Mays, J. McCarthy, E. McCormick, F. Miear, Y. Miller, P. Perry, C. Pritchett, W. Raby, D. Riley, M. Self, D. Smith, G. Tyree, H. Wilson, R. Wilson, C. Woody, W. Wood, R. Wooldridge, Mrs. Leftwich.

Fifth Grade

C. Austin, J. Bagby, A. Ballowe, B. Bell, D. Bowen, M. Dobins, E. Eagle, C. Ewers, J. Falls, L. Floyd, L. French, E. Garbee, M. Grogan, J. Hardy, K. Harker, M. Harris, D. Kiger, N. Layne, I. Miear, T. Morey, G. Morris, D. Moseley, M. Paris, G. Ranson, P. Reavis, B. Rice, F. Richardson, B. Roll, J. Schmitt, L. Stugall, C. Swain, N. Tinsley, D. Webb, F. Weringo, L. Weringo, J. Whitely, B. Wilson, J. Wood, C. Wright, T. Wright. Mr. Campbell and Mrs. Lee.

Fourth Grade

P. Arthur, B. Baber, R. Ballagh, S. Burnette, C. Cox, J. Crouch, J. Dearing, R. Dobyns, B. Dowdy, M. Falwell, J. Frady, R. Frady, R. Green, P. Haley, J. Hall, B. Henderson, C. Hendricks, C. Kidd, F. Lamonds, C. Leffler, D. Marshall, S. Meltz, S. Phelps, M. Pulliam, P. Rowse, D. Schrader, C. Skinner, R. Styles, E. Tomlin, M. Willoughby, L. Wirt, D. Womack, Mrs. Glass.

Fourth Grade

B. Ailiff, C. Baber, R. Baber, C. Barker, L. Brown, A. Carey, J. Clark, J. Crowell, R. Cunningham, L. Dodson, P. Dunn, B. Ewers, J. Howell, S. Jackson, C. Johnson, J. Lockridge, O. Lawhorne, B. Leftwich, K. Marks, R. Mason, K. Morris, K. Neighbors, N. Nuckles, W. Overstreet, H. Phillips, J. Smith, B. Thompson, G. Tyree, B. Whitten, J. Wilson, Mrs. Cox.

Third Grade

J. Anderson, M. Bruffy, S. Campbell, K. Charlton, D. Cooper, J. Creasy, F. Crist, B. Dowdy, J. Doyle, B. Ellis, J. Engledove, B. Furniss, R. Gowen, L. Grogan, L. Hall, S. Harris, E. Hill, J. Hillsman, M. Isenhour, B. Mahanes, F. Marion, C. Mason, J. Maddox, J. McCormick, D. McFaden, B. Morrison, C. Nash, J. Neighbors, R. Neighbors, F. Pugh, E. Reaves, A. Ring, R. Smith, J. Stegall, K. Sweeney, B. Thoms, B. Tomlin, S. Torrence, B. Trent, L. Vaughan, J. Watson, D. Webb, L. Weiringo, P. Willoughby, D. White, S. White, E. Wright, Mrs. Cawthorne.

Third Grade

M. Abbott, G. Ailiff, S. Arthur, B. Austin, J. Baber, F. Bartlett, G. Bruffy, J. Carr, L. Carson, P. Carter, B. Compton, J. Cook, R. Creasey, K. Davis, B. Dunn, L. Dunn, B. Elliott, D. Van Etten, A. Falwell, S. Foster, D. Garbee, S. Garbee, P. Grubbs, L. Haley, P. Hamlett, B. Hensley, D. Hogan, W. Hudson, D. Hudson, D. Jordan, R. Lawrence, M. Lindsey, S. Lipscomb, T. Mann, P. McDonald, J. Morris, B. Parson, R. Phlegar, R. Ramsey, B. Robertson, W. Staples, G. Vance, R. Wheeler, C. White, B. Wilmouth, C. Wilson, S. Wilson, D. Wood, C. Woods, Mrs. Simpkins and Mrs. Mattox.

Second Grade

C. Adams, A. Anderson, L. Ashwell, B. Arthur, J. Arthur, L. Austin, V. Baber, G. Blanks, B. Bockoven, J. Bryant, D. Callahan, C. Carroll, P. Childers, L. Cox, B. Dunford, M. Engledove, N. Eubank, A. Feagan, C. Floyd, J. Gentry, A. Gordon, F. Gowin, D. Harker, C. Holt, B. Jenks, A. Lipscomb, B. Maddox, K. Mallow, G. Mays, A. Meyers, C. Moyer, J. Parker, P. Perrow, L. Pribble, K. Riley, E. Smith, J. Staples, O. Stinnett, E. Thomas, N. Thompson, S. Vance, P. Wilson, Miss Marsh.

Second Grade

H. Aunspach, D. Baber, L. Baber, L. Baber, S. Bell, J. Caldwell, D. Cox, J. Cox, R. Crowell, J. Green, M. Harbrook, P. Henderson, C. Hendricks, S. Hunt, J. Johnson, G. Jordon, R. Jordon, J. Layne, M. Lee, C. Martin, E. Miear, L. Miear, M. Miear, W. Miear, R. Morrison, R. Noel, L. Pedersen, M. Perrow, D. Porter, D. Redman, L. Robinson, W. Robinson, M. Settle, L. Staples, L. Staples, S. Tomlinson, G. Tucker, D. Tyree, B. Whitten, L. Williamson, M. Wilson, R. Wilson, V. Wood, E. Wright, J. Vest, Miss King and Mrs. Poteat.

First Grade

T. Adams, C. Ailiff, F. Arthur, C. Ashwell, E. Baber, D. Brooks, C. Bruffy, D. Bryant, R. Buckley, R. Bumgarner, M. Canody, A. Carr, M. Charlton, C. Cofer, D. Collins, P. Creasy, J. Elliott, J. Ellis, A. Eubank, J. Evans, J. Ford, A. Foster, L. Hargis, W. Hendrick, A. Hill, L. Hudson, B. Hughes, L. Jagger, M. Jefferson, C. Jordan, C. Keeling, L. Lovelace, F. Marks, S. Martin, M. Mallow, B. Miear, T. Millner, P. Morris, K. Paris, G. Pedersen, W. Penick, D. Raby, F. Rice, S. Rowse, P. Salmon, B. Shelton, M. Smith, B. Stanley, H. Staples, M. Sydnor, S. Torian, P. Tomlinson, G. Trent, R. Ward, D. Watson, P. Webb, H. Wheeler, S. White, W. Wilmouth, G. Witt, L. Woodall, A. Woody, Mrs. H. Leftwich.

First Grade

B. Abbott, S. Binger, B. Boswell, K. Bridgett, B. Brown, J. Bryant, C. Caldwell, B. Callohan, S. Campbell, F. Carroll, W. Carwile, J. Correia, J. Cousins, J. Cunningham, M. Crist, J. Dalton, B. Dunford, M. Dunn, R. Ewers, J. Goff, N. Hamilton, M. Hudnall, D. Inge, M. Isenhour, C. Jenks, B. Kirby, J. Leach, C. Martin, J. Martin, R. McGann, M. Mehaffey, D. Midson, P. Monaghan, E. Morris, P. Overstreet, B. Phelps, S. Ranson, C. Reynolds, T. Rice, G. Staples, L. Stinnett, J. Thomas, P. Thoms, P. Tomlinson, C. Vaughan, R. Watts, B. Weiringo, L. White, B. Witt, D. Wright, R. Wood, Mrs. Tucker and Mrs. Thurman.

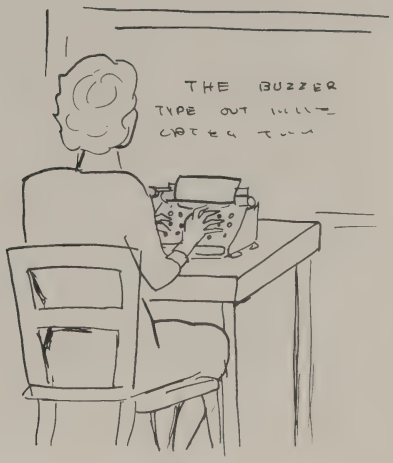

ACTIVITIES

Harriet McCraw, Betty Clowdis, and Lois Daniel

The 1954 Buzzer

The BUZZER staff is made up of representatives from all classes with the majority chosen from the senior class.

It is the work of this group to plan the makeup of the yearbook, solicit advertisements, collect subscriptions, arrange and type the articles and do the many other tasks that go into the publishing of a yearbook.

Co-Editors ..... BETTY CLOWDIS, HARRIET MCCRAW
Business Manager ..... LOIS DANIEL
Head Typist ..... JOYCE CLOWDIS
Art Editor ..... MACON HENSLEY
Photographer ..... BOBBY POSTON
Faculty Advisors ..... MRS. QUIGLEY, MRS. MASON

FIRST ROW: Macon Hensley, Lois Daniel, Harriet McCraw, Betty Clowdis, Joyce Clowdis, Betty Robertson.

SECOND ROW: Mrs. Mason, Elizabeth Gough, Gloria Mayhew, Carolyn Snow, Martha Rucker, Gail Baber, Roger Hudson, Pat White, Patrica Candler, Bobby Staton, Bobby Poston, Jerri Wood, Shirley Hartmann, Mrs. Quigley.

The 1954 Bee Line

The Brookville School paper, *The Bee Line*, is published monthly by a student staff of twenty-eight members with the assistance of two faculty members.

The Bee Line serves a double purpose. First: it gives students journalistic training and experience. Second: it informs the student body of school activities. Each issue includes news items of both the high school and grade school.

Doris Hanson, Betty Arthur and Gloria Mayhew

Co-Editors ..... Gloria Mayhew, Doris Hanson
Assistant Editor ..... Betty Arthur
Managing Editor ..... Dale Stephens
Business Manager ..... Shelby Hall
News Editor ..... Juliet Robinson
Adv. Managers .... Harry Ewers, Bobby Whitmore

Faculty Advisors ..... Mrs. McKenry, Miss Cheatham

First Row: Martha Rucker, Betty Robertson, Juliet Robinson, Betty Arthur, Connie Martin, Doris Hanson, Patsy Wiley, Gloria Mayhew, Shelby Hall, Harry Ewers. Second Row: Miss Cheatham, Linda Smith, Gail Baber, Carolyn Snow, Harriet McCraw, Mary Lou Thurston, Dennis Smith, Shirley Hartmann, Neal Maddox, Jerri Wood, Linda Lou Thurston, Betty Trent, Patricia Mills, Nancy Schley, Bobby Whitmore, Mrs. McKenry.

Shirley Hartmann, *President*

Student Government

Each homeroom in the high school is represented in the Student Co-operative Association. This organization gives students an opportunity to work with the administration and teachers in helping to solve some of the problems that confront the students. Representatives attended the District Meeting at William Campbell High School and the State Convention at Radford College.

OFFICERS

President .....Shirley Hartmann

Vice-President .....Doris Hanson

Secretary .....Rebecca Johnson

Treasurer .....Linda Smith

Sitting: Mr. Jackson, Linda Smith, Shirley Hartmann, Doris Hanson, Rebecca Johnson, Mr. Wright.

Standing: Billy Jennings, Thomas Bruffy, Anne Litchford, Marianne Robertson, Peggy White, Martha Rucker, Harriet McCraw, Jane Temples, Joyce Clowdis, Linda Landrum.

Library Club

FIRST ROW: Betty Wood, Aurelia Dunn, Charlotte Weeks, Eva Hammack, Marcheta Watts, Shirley Coles, Marion Mayberry, Barbara Rice, Sara Webb, Betty Goodman.

SECOND ROW: Patsy Wiley, Lois Maddox, Lucy Rector, Gurley Humphrey, Mrs. Hubbard.

The Library Club is an indispensable service group in our school. The objectives of the Library Club are to improve library service in the school, to stimulate greater interest in the library, and to offer an opportunity to learn about library work as a career. The members of the Library Club assist with the clerical work, decorate the bulletin board, and hold story hour for the elementary children.

The Forensic Club consists of those students who have a genuine interest in debating, public speaking, reading and spelling. Each year this club sponsors a contest to select the best candidate to represent the school in each of the forensic activities in Group II, District IV competition. Those who win in the district competition represent the school in state competition at Charlottesville.

Forensic Club

SEATED: Jean Gunter, Pat Candler, Thomas Bruffy, Billy Wilkins, Jimmy Overacre, Linda Smith, Shirley Hartmann, Buddy Robinson.

STANDING: Mr. Wright, Bobbie Kesterson, Connie Martin, Ann Glass, Logan Hubbard.

Girls' Glee Club

Boys' Glee Club

Director ..... Mrs. Judith M. Powell

Pianist ..... Marion Wood

LEFT TO RIGHT: Mrs. Wood, Neal Maddox, Ann Drumheller, Isabelle Witt, Juliet Robinson, Barbara Goode, Patricia Mills, Lucy Rector, Alyce Christley, Donald Campbell, Betty Wood, Sarah Noell, Jean Morey, Gloria Mayhew. SECOND ROW: Phyllis Wood, Emma Austin, Harriet McCraw, Aurelia Dunn, Lois Elliott, Martha Rucker, Christine Trent, Winifred Taylor, Allen Wright, Bobby Whitmore, Earl Thompson, Logan Hubbard.

Latin Club

President ..... ALYCE CHRISTLEY

Vice-President ..... DONALD CAMPBELL

Secretary ..... HARRIET MCCRAW

Treasurer ..... LUCY RECTOR

The Latin Club is composed of present members of Latin classes and students who have completed two years of that language. Its activities will be directed toward promoting the appreciation of Roman culture. The motto "Semper Fideles" should inspire the members to be faithful in all situations.

D. E. Club

First Row: Berksie Ballowe, Audrey Arthur, Margaret Wood, Eugene Wright, Faye Bomar, Phyllis Cyrus. Second Row: Mr. Braden, Jack Keatts, Hale Bomar, James Downey, Harold Ayers, Joe Austin, Doris Karns, Joyce Blanks.

Brookville's Distributive Education Club is a group of boys and girls preparing for careers in retailing by working in the local stores and studying retailing in school. These students are working toward futures as buyers and salesmen in your local stores. A real need is evident in selling for young people with ambition.

Brookville's Diversified Occupations Club is a group of students preparing for a future in trade and industrial occupations in the local community by working and studying his or her individual occupation while still in high school. Among the group pictured you will find the auto mechanics, electricians, and carpenters of the future.

D. O. Club

First Row: Harold Humphrey, Gene Tweedy, Ronald Engledove, Macon Hensley, Owen Harris, Edward Burnette. Second Row: Mr. Braden, Raymond Beale, Phillip Spruce, James Marks, Bobby Dalton, Kenneth Witt, Roger Hudson.

F. F. A.

THE MOTTO

Learning to do

Doing to learn

Earning to live

Living to serve

THE AIM AND PURPOSES OF THE F.F.A.

1. To develop rural and agricultural leadership.
2. To create and nurture a love of country life.
3. To strengthen the confidence of farm boys.
4. To create more interest in farming occupations.
5. To assist in developing individual farming programs.
6. To improve the home, farm and surroundings.
7. To participate in worthy undertakings.
8. To develop character and train for useful citizenship.
9. To practice in co-operative effort.
10. To encourage and practice thrift.
11. To encourage improvement in scholarship.
12. To provide organized recreational activities.

First Row: N. Maddox, R. Mills, L. Hubbard, J. Williams, B. Wilkins. Second Row: R. Ballard, W. Stonnell, K. Denton, J. McConville, T. Puckett, M. Fitzgerald. Third Row: A. Mason, W. Wirt, B. Newman, J. Winnagle. Fourth Row: D. Blanks, B. Davis, L. Wirt. Fifth Row: D. Wright, K. Snider, C. Elliott, Mr. V. Cauley (Adviser.)

OFFICERS

President.....Robert Mills
Vice-President.....Billy Wilkins
Secretary.....Wade Stonnell
Treasurer.....Logan Hubbard
Reporter.....John Williams
Sentinel.....Nowlin Maddox

First Row: S. Fogle, H. McCraw, J. Morey, S. Newcomb, B. Robertson, C. Martin, M. Lipscomb, A. Dunn, E. Gough, G. Mayhew, I. Tomlinson. Second Row: S. Canalejo, G. Humphrey, C. Weeks, L. Maddox, N. Rorer, J. Leech, P. Wiley, B. Davis, B. Kesterson, D. Mays, G. Miers, P. McMaster, M. Rucker, L. Smith, Mrs. Morey. Third Row: A. Arthur, A. Christley, D. Torian, M. Wood, L. Elliott, E. Wilson, I Witt, M. DeWitt, N. Hicks, B. Hudson, B. Puckett, J. Wood, B. Evans, P. White.

F. H. A.

Creed: Future Homemakers of America is the national organization of pupils who study homemaking in junior and senior high schools.

We work together for better and happier home life for everyone.

We think that helping to make happy homes now and in the future, is the most important thing that youth can do for democracy.

President .....Connie Martin

Vice-President .....Sandra Newcomb

Secretary .....Betty Robertson

Treasurer .....Myra Lipscomb

Historian .....Jean Morey

Reporter .....Aurelia Dunn

Junior-Senior Banquet and Prom

The Junior Play

by

Wayne and Spraque

CAST

Grandma ..... Martha Rucker
Gretchen Blake ..... Carole Crawford
Bob Blake ..... Bobby Whitmore
Jack Worley ..... Harry Ewers
Lucy King ..... Ellie Kirby
Arline Truesdale ..... Shelby Hall
Carol Worley ..... Jean Morey
Midnight ..... Junior Puckett
Dahlia ..... Jerri Wood

The Senior Play

by

J. Vincent Barrett

Henry Irving .....Joe Austin
Irene Irving .....Carolyn Snow
Andy Irving .....John Poston
Alice Irving .....Shirley Hartmann
Tom Irving .....Harold Humphrey
June Miller .....Mary Lou Thurston
Clark Kent .....Garland Key
Carol Brewster .....Gloria Mayhew

MOST SCHOOL SPIRITED
CONNIE MARTIN and OWEN HARRIS

CHATTERBOX
PHYLLIS ORE and RONALD ENGLEDOVE

CUTEST COUPLE
DANNY BLANKS and GAIL BABER

BIGGEST FLIRTS
BETTY CLOWDIS and ROBERT MILLS

MOST ATTRACTIVE
PAT WHITE and EDDIE BURNETTE

MOST LIKELY TO SUCCEED
BETTY WOOD

MOST POPULAR
SHIRLEY HARTMANN and ROGER HUDSON

MOST TALENTED
MACON HENSLEY

BEST ALL ROUND
MARTHA K. JONES and RICHARD MADDOX

MOST LIKELY TO SUCCEED
JOHN POSTON

NICEST PERSONALITY
JACK KEATTS and PAT CANDLER

MOST ATHLETIC
DOUG KIRBY and BOBBY KESTERSON

WITTIEST
GLEN BOMAR and CAROLYN SNOW

MOST STUDIOUS
GARLAND KEY and JOYCE CLOWDIS

Class Prophecy

Would you like to travel with me to find the land of hopes and dreams? We won't have to go far, and we're in no hurry so we'll go in my jet. My name?—Destiny. Here we go flying into the future; 10-15-20. The years go by like seconds. It is 1975, 21 years after our '54 seniors graduated from B. H. S.

Why! what do we see here? It's GLORIA MAYHEW'S apartment! It's a penthouse on 5th Avenue. And there's PAT WHITE. We always knew she'd get into society. She is head scrub-woman at the Waldorf-Astoria. There's MACON HENSLEY still under the impression he can paint, trying to sell some of his masterpieces. By the way, JOHN POSTON'S latest book, "How to Pickle Pig's Feet" was extremely unsuccessful.

GLEN BOMAR is the center of attraction in China Town. He is selling fish. MIKE DONOVAN supplies plenty of competition by selling hot dogs, 10c and up. GARLAND KEY is in the same neighborhood running a Chinese Laundry. We always knew he was a clean-cut lad.

HAROLD HUMPHREY is the blind man on the street. But when BETTY CLOWDIS passed by in her bathing suit, he removed his colored glasses, put his little tin cup in his pocket, and just stood there and whistled.

Here comes the sad and pathetic part. JOE AUSTIN and BOBBY POSTON have turned out to be gangsters. They robbed the First National Bank of which ROBERT MILLS was President; PATRICIA CANDLER cashier; and HAROLD AYERS, window washer.

The fellow we'll all meet in the end is BOBBY DALTON, an undertaker, who writes the article "That Body of Yours." SHIRLEY HARTMANN and AURELIA DUNN are his assistants. They finally decided this was the closest they could get to the nursing career.

Here we are flying over Notre Dame, and there's coach TOMMY ALMOND on the field working out his men. Tommy has set a new world record. Out of 101 games, his team has won 1, lost 100. (Their victory was over R.-M.W.C.)

Now out to the good ole' west. There's RICHARD MADDOX'S cattle ranch. Look over toward Texas and you'll see DOUG KIRBY'S oil wells. Doug is a big oil tycoon now. And there's OWEN HARRIS ridin' the plains. Owen is known far and wide as "Singin' Cowboy Pete." DAVID CARWILE is his radio announcer and SHIRLEY COLES sings the commercial.

RONALD ENGLEDOVE and BUDDY WITT are co-owner's of a nite-club in Reno. BOBBIE KESTERSON and CONNIE MARTIN are the cigarette girls. BETTY DENTON is the hat check girl, and LARRY PORTER is the singing waiter.

Right across the street is the "Sleep Bee" Hotel, run by LOIS DANIEL and BETTY GOODMAN. BOBBY STATON is the day clerk, and JIMMY DOWNEY sleeps at the desk all night. And look who's checking in! HARRIET McCRAW CAREY and her hubby Jiggs. Although happily married, they still spend their vacations in Reno because often there is some misunderstanding about who is boss. Mr. and Mrs. Blanks, better known in the old days as GAIL BABER and DANNY BLANKS, have just checked out and are trying to get the children in the station wagon so they can be off. Danny is an employee of the Walker Electric Company of which CHARLES WALKER is President.

Now on to Hollywood. Well what do you know. PHYLLIS ORE is a millionaire! EDDIE BURNETTE is her chauffeur, and CAROLYN SNOW is her cook!

M.G.M. is releasing a new Tarzan picture. BUDDY LINDSEY is Tarzan and MARY LOU THURSTON is his girl friend. We predict an Academy Award for each.

NORA WILSON and BETTY DAVIS are impressing all the big wigs of M. G. M. by fast becoming the most efficient secretaries on the staff. The big wigs by the way are BILLIE PUCKETT, SHIRLEY WRIGHT, PHYLLIS CYRUS, and JOYCE CLOWDIS.

Crossing the street just below us are MARTHA KAY JONES and LOIS MADDOX, who, choosing to be patriotic, joined the WACS. They can salute splendidly.

Well, on we go down "Texas Way." PATSY WILEY and BETTY WOOD are roping cattle while SANDRA NEWCOMB brands them. Did I say cattle?

WILL POWELL and ROGER HUDSON have chosen in their old age to be bums.

Well, folks, I guess that's all—

Who? JACK KEATTS! Why I almost forgot, he's President of the United States.

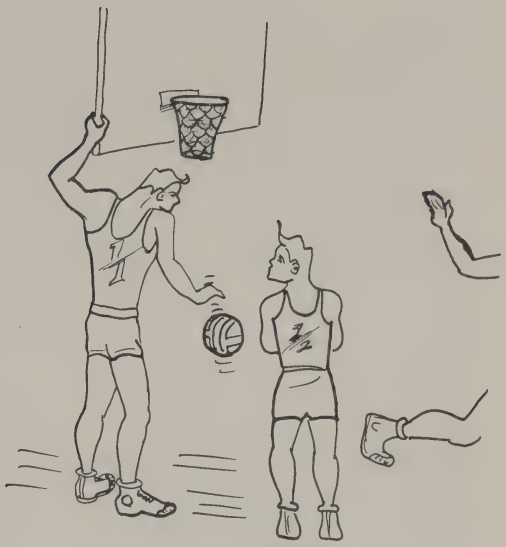

ATHLETICS

First Row: Danny Blanks, Sonny Viar, Alfred Hahn, Carlton Hartless, Tommy Almond and Dennis Smith, *Co-Captains*, Curtis Elliot, Richard Maddox, Owen Harris.

Second Row: Artie Schmitt, Junior Puckett, Bobby Shirey, Jim Fitch, *Manager*, Donald Wade, James Marks, Kirk Dance, Danny Wright.

Third Row: Ronald Hendrick, *Manager*, Joe Holland, Barry Morrison, Lewis Kiger, Jerry Smith, Wade Stonnell, Merlyn Proehl, Allen Wright, Ronald Wright.

Fourth Row: *Coach*, Mr. Hill, Billy Engledove, Nowlin Maddox, Clyde Smith, Dale Robertson, Jimmy Ware, Bill Kofeldt, Stanley Napier, and Logan Hubbard.

Football Games 1953

Brosville	0:	BHS 14
Halifax	13:	BHS 0
Bedford	34:	BHS 6
Roanoke J. V.	6:	BHS 0
Glass J. V.	21:	BHS 0
Appomattox	32:	BHS 0
Hargrave J. V.	0:	BHS 8
Hargrave J. V.	24:	BHS 7
Altavista	6:	BHS 0

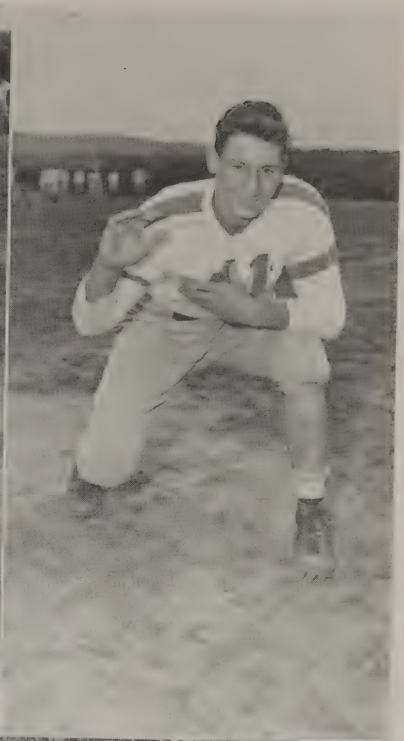

TOP: Tommy Almond and Dennis Smith—*Co-Captains of '53 Football Team*, Ray Hahn—*Right Tackle*

BOTTOM: Brookville scoring first touchdown of season against Brosville.

FIRST ROW: Ray Eggers, Harold Humphrey, Junior Puckett, Ed Burnette, Douglas Kirby, Roger Hudson, Dennis Smith (Captain), Owen Harris, Nowlin Maddox.

SECOND ROW: Jim Fitch, Buddy Lindsey, Ronald Hendrick, Lewis Kiger, James Marks, John Poston, Allen Wright, Jimmy Millner, Mr. Hill (Coach).

Boys' Basketball Team

SCORES

Madison Heights .....14; BHS 51	Glass J. V.'s .....46; BHS 37
William Campbell .....21; BHS 51	William Campbell .....36; BHS 48
Gretna .....42; BHS 37	Spring Garden .....39; BHS 49
Spring Garden .....26; BHS 37	New London .....48; BHS 42
New London .....30; BHS 42	Glass J. V.'s .....50; BHS 29
Brosville .....57; BHS 31	Appomattox .....54; BHS 46
Appomattox .....57; BHS 44	Gretna .....42; BHS 41
Altavista .....51; BHS 44	Bedford .....36; BHS 37
Bedford .....39; BHS 40	Halifax .....54; BHS 26
Madison Heights .....20; BHS 75	Halifax .....62; BHS 49

Appomattox .....46; BHS 36
(Tournament)

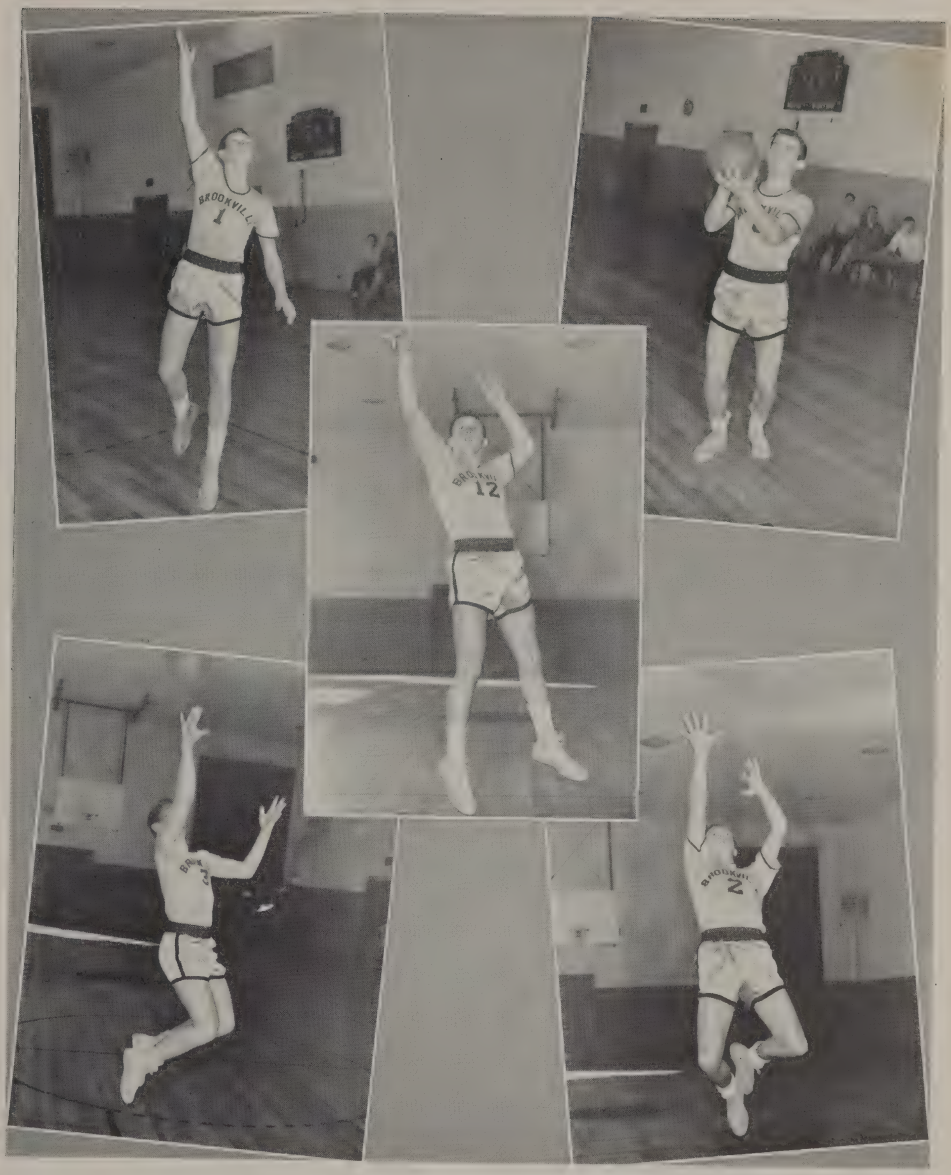

STARTING LINEUP

TOP: Roger Hudson—*center,* Junior Puckett—*forward.*

CENTER: Edward Burnette—*guard.*

BOTTOM: Dennis Smith—*forward,* Douglas Kirby—*guard.*

First Row: Martha Rucker and Linda Smith, (Co-Captains.)

Second Row: Betty Robertson, Alyce Christley, Elizabeth Perdue, Shirley Brooks, Marian Wood, Gloria Hendrick, Gaynelle Miear, Sylvia Canalejo.

Third Row: Wretha Deaton (Manager), Connie Martin, Bobbie Kesterson, Nancy Rorer, Patricia Mills, Phyllis Ore, Lois Maddox, Lucy Rector, Martha Kay Jones, Mrs. Powell (Coach).

Girls' Basketball Team

SCORES

Madison Heights	24; BHS 46	Alumnae	10; BHS 26
William Campbell	26; BHS 35	William Campbell	21; BHS 26
Gretna	30; BHS 17	Spring Garden	58; BHS 40
Spring Garden	53; BHS 37	New London	50; BHS 39
New London	42; BHS 40	Appomattox	50; BHS 55
Brosville	56; BHS 26	Gretna	37; BHS 38
Appomattox	35; BHS 46	Bedford	42; BHS 35
Altavista	47; BHS 27	Halifax	28; BHS 27
Bedford	31; BHS 22	Altavista	43; BHS 22
Madison Heights	19; BHS 62	Halifax	44; BHS 29

Top: Connie Martin—Senior Forward, Martha Rucker—Captain, Bobbie Kesterson—Senior Forward.

Bottom: Just resting at practice, Jiggs Carey and Miss Dees keeping score, Alumni game.

Girls' Monogram Winners

First Row: Alyce Christley, Martha Rucker, Linda Smith, Connie Martin, Harriet McCraw, Lois Maddox.

Second Row: Marion Wood, Elizabeth Perdue, Ellie Kirby, Betty Clowdis, Betty Robertson, Shirley Hartmann, Peggy McMaster, Mrs. Powell.

Third Row: Bobbie Kesterson, Carolyn Snow, Jean Morey, Sandra Newcomb, Lucy Rector, Patricia Mills, Martha K. Jones, Phyllis Ore.

First Row: Ronald Hendrick, Alfred Hahn, Junior Puckett, Danny Blanks, Ronald Ballard, Richard Maddox, Nowlin Maddox.

Second Row: James Marks, Lewis Wirt, Bobby Shirey, Dennis Smith, Owen Harris, J. L. Leffler, Jr., Danny Wright.

Third Row: Allen Wright, Ed Nuckles, Elton Tucker, Lewis Kiger, Jimmy Ware, Artie Schmitt, Douglas Kirby, Mr. Hill.

Boys' Monogram Winners

Left to Right: Ellie Kirby, Judy Burnette, Peggy McMaster, Shirley Hartmann, Carolyn Snow, Harriet McCraw, Sandra Newcomb, Betty Clowdis, Jean Morey, Phyllis Wood.

Cheerleaders

WE'VE GOT A HIGH SCHOOL

We've got a High School,
We've gotta' yell,
We've got a team that
fights like shhh!
Rickety, Rackety, Russ,
We're not allowed to cuss,
But jam it to jell.
We've gotta' yell
For Dear ole Brookville or
Bust.

First Row: Ed Nuckles, Clyde Smith, Dennis Smith, Allen Wright, Elton Tucker, Billy Holland, Eugene Wright.

Second Row: J. L. Leffler, Jr., Owen Harris, Russell Mier, Lewis Kiger, Earl Thompson, James Elder, Eddie Couch.

Third Row: Gene Tweedy, Bill Kofeldt, John Rolls, Walter Apperson, Lewis Wirt, Ronald Wright, Mr. Hill.

Boys' Baseball Team

This season Brookville will play Appomattox, New London, Madison Heights, and William Campbell in baseball.

Senior Directory

Tommy Almond: D. E. Club; Football, 3 years Co-Captain.

Joseph Austin: D. E. Club 2 years; Glee Club 2 years; Bee Line 1 year.

Harold Ayers: D. E. 1 year; Baseball 1 year.

Gail Baber: Freshman President; S. C. A. Secretary; G. A. A. 1 year; Sophomore Treasurer; Honor Council; Bee Line 3 years; Girls' Glee Club 1 year; Senior Vice-President; Buzzer Staff 1 year.

Danny Blanks: F. F. A. 3 years; Treasurer of F. H. C. 1 year; Football 3 years Co-Captain.

Glen Bomar: Football 2 years.

Edward Burnette: Holy Cross (Jr. Yr.); Glee Club 1 year; D. O. 1 year; Football 1 year; Basketball 2 years; Junior and Senior Play.

Patricia Candler: Forensic Club 4 years; Glee Club 1 year; G. A. A. 2 years; S. C. A. 1 year; Annual Staff 1 year; Junior Play; Basketball Team 1 year; Treasurer of Junior Class.

David Carwile: Glee Club 1 year.

Betty Clowdis: E. C. Glass (Junior Year); Band 1½ years; Cheerleader 2 years; Junior Play; Glee Club 1 year; Y-Teens 2 years; Annual Staff 2 years Co-Editor; Monogram 1 year.

Joyce Clowdis: Glee Club 2 years; Annual Staff 1 year; S. C. A. 1 year.

Shirley Coles: Glee Club 3 years; G. A. A. 1 year; Library Club 1 year; President.

Phyllis Cyrus: Glee Club 1 year; G. A. A. 1 year; F. H. A. 1 year; D. O. 1 year.

Bobby Dalton: D. O. 1 year.

Lois Daniel: Glee Club 3 years; G.A.A., 1 year; Library Club 1 year; Annual Staff 2 years; Business Manager; F. H. A. 1 year.

Betty Davis: F. H. A. 3 years; Glee Club 1 year; G. A. A. 1 year.

Betty Denton: F. H. A. 2 years; G. A. A. 2 years; Bee Line 1 year.

Michael Donovan: Glee Club 3 years; Forensic Club 1 year.

James Downey: D. E. 1 year.

Aurelia Dunn: Secretary Library Club 4 years; Glee Club 3 years; Reporter F. H. A. 2 years; G. A. A. 1 year; Latin Club 1 year.

Ronald Engledove: Glee Club 4 years; D. O. 1 year, Vice-President.

Betty Goodman: Glee Club 3 years; Library Club 2 years, Vice-President; G. A. A. 1 year; F. H. A. 1 year.

Owen Harris: Treasurer Glee Club 4 years; Football 3 years; Basketball 3 years; Baseball 3 years; Track 4 years; D. O. Treasurer 1 year; Junior Play; F. F. A. 1 year.

Shirley Hartmann: E. C. Glass (Junior Year); President of Chonss 1 year; City League Basketball 1 year; Bowling Team 1 year; Y-Teens 2 years; S. C. A. 2 years, Vice-President and President; Glee Club 2 years; Newspaper Sports Editor 2 years; Annual 1 year; Cheerleader 2 years; Junior Play; Senior Play; Forensic 1 year; Monogram 1 year; Class Secretary 2 years.

Macon Hensley: Glee Club; Model Airplane Club; Bee Line 1 year; Buzzer Staff 1 year; Cheerleader 1 year.

Roger Hudson: Glee Club 1 year; Football 2 years; Basketball 2 years; Annual Staff 1 year; D. O. 1 year.

Harold Humphrey: D. O. Club 1 year; Glee Club 1 year; Senior Play; Basketball 2 years; Football 1 year.

Martha Kay Jones: Glee Club 4 years; Basketball 2 years.

Jack Keatts: D. E. 2 years, President.

Bobbie Kesterson: F. H. A. 3 years; Glee Club 4 years; Forensic Club 3 years; Basketball 3 years; Bee Line 1 year.

Garland Key: Model Airplane Club 1 year; Glee Club 2 years; Forensic Club 1 year.

Douglas Kirby: Basketball 4 years, Captain 3 years; Football 4 years, Co-Captain; Vice-President of Class 1 year; Glee Club 2 years; Monogram 3 years.

Buddy Lindsey: E. C. Glass (Senior Year).

Lois Maddox: Library Club 2 years; F. H. A. 3 years; Glee Club 3 years; Basketball 2 years.

Richard Maddox: F. F. A. Treasurer and Secretary; Track Team; Football Team; Federation of F. F. A., President of Chapter.

Connie Martin: F. H. A. 3 years, Secretary and President; Basketball 3 years; Glee Club 4 years; Forensic Club 3 years, Secretary, Treasurer, President; Bee Line 1 year; G. A. A. 1 year.

Gloria Mayhew: G. A. A. 1 year; Glee Club 1 year; Bee Line 3 years, Editor and Co-Editor; Buzzer Staff 1 year; Latin Club 1 year; S. C. A. 1 year; Junior Play; F. H. A. 1 year; President of Class 4 years; Senior Play.

Harriet McCraw: Freshman Treasurer; G. A. A. 1 year; Sophomore Secretary; Glee Club 3 years; F. H. A. 2 years; S. C. A. 3 years; Latin Club Secretary 1 year; Bee Line Sports Editor 3 years; Buzzer Staff Co-Editor 2 years; Head Cheerleader 3 years; Girls State "33"; Monogram.

Robert Mills: F. F. A., Chairman of Earnings and Savings Committee, Reporter of F. F. A., President of F. F. A.

Senior Directory

Sandra Newcomb: G. A. A. 1 year; Forensic 1 year; Glee Club 2 years; F. H. A. 3 years; Cheerleader 1 year; Monogram 1 year.

Phyllis Ore: G. A. A. 1 year; F. H. A. 1 year; Glee Club 2 years; Basketball 2 years.

Larry Porter: Football 2 years; Glee Club 4 years; D. E. 1 year; D. O. 1 year; Model Club 1 year; Monogram Club 1 year.

John Poston: Glee Club 4 years; Forensic Club; Basketball 1 year.

Robert Poston: Glee Club 4 years; Forensic Club 2 years; Model Airplane Club; Buzzer Staff 1 year; Basketball, J. V. Team.

William Powell: Football Team; D. E. Club.

Billie Puckett: Pamplin (Senior Year); Library Club 1 year; F. H. A. 3 years; Senior 4-H Club 3 years; Glee Club 1 year.

Carolyn Snow: Freshman Secretary; G. A. A. 1 year; S. C. A. 1 year; Glee Club 1 year; Bee Line 3 years; Buzzer Staff 1 year; Junior Play; Cheerleader 1 year; Senior Play; Monogram.

Bobby Staton: Annual Staff 1 year; Airplane Club 1 year.

Mary Lou Thurston: S. C. A. 1 year; Glee Club 4 years; Senior Play; G. A. A. 1 year.

Charles Walker.

Pat White: Glee Club 1 year; F. H. A. 1 year; Buzzer Staff 1 year.

Patsy Wiley: G. A. A. 1 year; Forensic Club 2 years; F. H. A. 2 years; Library Club 2 years; Glee Club 2 years; Newspaper Club 1 year.

Nora Wilson: Glee Club 1 year; F. H. A. 1 year.

Kenneth Witt: D. O. 1 year; F. F. A. 2 years.

Betty Wood: Glee Club 2 years, Secretary and Treasurer; Latin Club 1 year; Library Club 1 year; G. A. A. 1 year; Honor Council 1 year; Treasurer of Senior Class.

Shirley Wright: G. A. A. 1 year; Library Club 2 years; Glee Club 3 years.

Eugene Wright: Baseball Team 2 years.

ADVERTISERS

Compliments of

CRADDOCK-TERRY SHOE CORPORATION

LYNCHBURG, VIRGINIA

COMMERCIAL TRUST & SAVINGS BANK

CLARENCE G. BURTON, President
S. S. SPENCER, Vice-President and Cashier
THOS. R. PUGH, JR., Trust Officer
K. K. RUCKER, Assistant Cashier
TEMPLE R. NORTH, Assistant Trust Officer

LYNCHBURG, VIRGINIA

Member Federal Deposit Insurance Corporation

WELL DRILLING
IS YOUR WATER SUPPLY ADEQUATE—PURE—COOL?
ANY TYPE - ANY TIME - ANY PLACE

ALL TYPES OF WATER SYSTEMS
ESTIMATES OF COST WITHOUT OBLIGATION

FALWELL WELL CORPORATION

Dial 2-7786 3732 Campbell Avenue Lynchburg, Va.

CONGRATULATIONS TO THE CLASS OF '54

PIEDMONT REALTY COMPANY

W. T. MAY, Owner

213 Ninth Street, Room 202
Dial 2-8491 Lynchburg, Virginia

General Insurance — Real Estate Sales

A. G. JEFFERSON

EYEGLASSES — SPECTACLES — BINOCULARS

GUILD OPTICIANS

Ground Floor · Allied Arts Building

EXCLUSIVELY OPTICAL

SENIORS! JOIN THE PHILLIPS' SUCCESS PARADE

Write for the Free Bulletin

PHILLIPS BUSINESS SECRETARIAL COLLEGE

Savings and Home Financing

The Co-operative Building & Loan Association

MAIN OFFICE—215 Ninth Street BRANCH OFFICE—5224 Fort Ave.

Est. 1914

Assets Over $7,000,000.00

J. Newton Gordon, Executive Vice-President

IN LYNCHBURG IT'S

MILLNER'S

THE SHOPPING CENTRE

FOR YOUNGER CROWD FASHIONS

QUALITY MILK — MILK PRODUCTS AND ICE CREAM

"QUALITY ALWAYS IN ALL WAYS"

QUALITY
DAIRY PRODUCTS, Inc.

Lynchburg

Oakley Avenue
Dial 4-2464

On The Route to Roanoke
Lynchburg, Va.

Visit Our Plant — You Are Always Welcome

LYNCHBURG FEDERAL
Savings and Loan Association

P. G. Cosby, Jr., Executive Vice-President

616 CHURCH STREET

LYNCHBURG, VIRGINIA

SAVE AND MAKE IT A HABIT

CONGRATULATIONS AND

BEST WISHES

HOSKINS PONTIAC CO.

Dial 2-3481

5th and Park Ave. Lynchburg, Va.

IT'S . . .

Guggenheimer's

for Guys and Gals

who want to

RATE "STRAIGHT A's"

on Appearance

HOLBERTON FARMS, Inc.

Route 23 - Link Road

Dial 8-2217

Azaleas, Rhododendron

Shrubbery

Bedding Plants

R. W. HOLBERTON J. G. MOHR

DON'T TAKE CHANCES

WITH YOUR HEALTH . . .

You Can Save With Safety

at

PATTERSON DRUG CO.

1020 Main Street

627 Main Street

2494 Rivermont Avenue

We Specialize in Prescription Work

REACH FOR . . .

SUNBEAM BREAD

THE BREAD YOU

NEED FOR ENERGY

W. D. DIUGUID

Incorporated

FUNERAL DIRECTORS

AMBULANCE SERVICE

Equipped with 3-Way Radio

Dial 2-3432

1016 Rivermont Avenue

Lipscomb Electric Co.

703 5th Street

BEST WISHES

TO THE CLASS OF

1954

BURTON CREEK GARAGE

Timberlake Road Lynchburg, Va.

Phone 2-1264

Best Wishes

MUTUAL PRESS

Dial 2-1203

THE
FIRST NATIONAL BANK
OF LYNCHBURG

Organized 1865

THE OLD, BIG, STRONG BANK

MAIN OFFICE—MAIN ST. AT 10th

FORT HILL BRANCH—FORT EARLY THEATRE BUILDING

Member Federal Reserve System

Member of the Federal Deposit Insurance Corp.

Compliments of

C. S. HUTTER CO.

COAL — PAINT — LUMBER

1906 Fort Avenue

BEST WISHES

FROM

JOHN E. GANNAWAY & CO., Inc.

1016-18 Main Street

LYNCHBURG, VIRGINIA

CAMPBELL AVENUE ESSO SERVICENTER

COMPLETE ESSO PRODUCTS

Campbell Avenue & King Street

Lynchburg, Virginia

Lynchburg Westover Dairies Inc.

MOORMAN T. TUCK & SONS, Inc.

AUTHENTIC REPRODUCTIONS — UPHOLSTERING

Edgewood Addition Lynchburg, Va.

Phone 2-6566

What do you want from *your* college?

LYNCHBURG COLLEGE offers you

- full accreditation
- a friendly campus
- guidance and counseling service
- convenient location
- low cost
- balanced program of activities

Think It Over!

Be prepared for hospitality

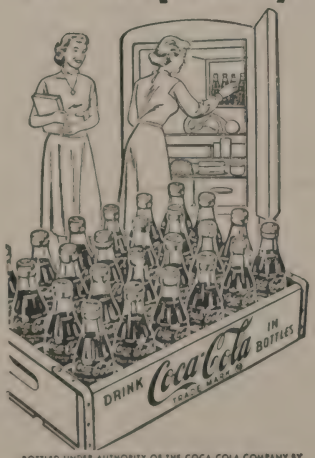

BOTTLED UNDER AUTHORITY OF THE COCA-COLA COMPANY BY

LYNCHBURG COCA-COLA BOTTLING WORKS

VAUGHAN MOTOR CO.

CHRYSLER & PLYMOUTH CARS

Goodyear Tires

G. E. Television

Hot Point Appliances

2306 Bedford Ave. and 12th and Church Streets

FLOWERS

Dial 6-2655

FLOWERS ACCORDING TO DOYLE

DOYLE FLORIST

708 Main Street

Phillip's BROTHERS

906 Main Street

Lynchburg, Virginia

COMPLIMENTS OF

LYNCHBURG TRUCK & EQUIPMENT COMPANY, Inc.

Your
International and Farmall Dealer
International Refrigerators & Home Freezers

1018 Commerce Street
Lynchburg, Virginia

COMPLIMENTS

OF

LYNCHBURG STEAM BAKERY, Inc.

BAKERS OF

BETSY ROSS

BREAD AND CAKES

Established 1885

Dial 3-1201

LICHTENSTEIN'S

READY-TO-WEAR FOR MEN, WOMEN, AND CHILDREN

1021 Main Street Lynchburg, Va.

WEBB-WHITAKER CO., Inc.

MEN'S AND YOUNG MEN'S CLOTHING

909 Main Street

LYNCHBURG, VIRGINIA

W. A. McKENNA

1212 Main Street

LYNCHBURG, VIRGINIA

SUPERIOR MEATS

BEEF, PORK, VEAL, LAMB

HEADQUARTERS FOR "LEVIS"

ARMY-NAVY SALES CO.

1109 Main Street

Lynchburg, Virginia

COLEMAN'S

Fine Footwear Since 1886

Lynchburg, Virginia

CARWILE & CLOWDIS

Rustburg Road

Lynchburg, Virginia

Dial 2-2031

No One Can Please Everybody

But We Try

Compliments of

VIRGINIA COMMERCIAL COLLEGE

Established Since 1909

H. W. Miller, President

Wall Building Lynchburg, Va.

Compliments of

FARMER'S CAFE

Phone 4-2991

1204 Main Street

Lynchburg, Va.

Compliments of

SCHEWEL FURNITURE CO.

11th and MAIN STS.

"Let Schewel Feather Your Nest"

FORT HILL ESSO STATION

HAPPY MOTORING STARTS HERE

Fort and Memorial Ave.

Lynchburg, Virginia

Dial 2-1191 and 2-9874

BOWEN

Jewelry Company Inc

9th & Main

Registered Jewelers American Gem Society

McGEHEE'S

LYNCHBURG'S LEADING FURNITURE STORE

W. O. TAYLOR
MANUFACTURER OF AND DEALER IN
SASH - DOORS - BLINDS - GLASS
BUILDING MATERIAL
Dial 2-1781 1310-20 Commerce St.
Lynchburg, Virginia

COMPLIMENTS OF
H. E. DeWITT CO.
BUILDING MATERIALS
AND COAL
Dial 2-4501 Lynchburg, Va.

C. H. BEASLEY & BRO. CORP.
Wholesale Grocers
915-917 Commerce St.
Lynchburg, Virginia

BAILEY SPENCER HARDWARE
COMPANY, Inc.
1014 Main Street

Compliments of
CALLAHAM GROCERY AND PRODUCE CO., Inc.
926 Commerce Street

LYNCHBURG JOBBING HOUSE
Distributors For
LACROSSE RUBBER FOOTWEAR
918 Commerce Street

DIAL 6-2666
Ideal Laundry
COMPLETE LAUNDRY SERVICE
WITH INVISIBLE MARKING

Compliments of
BARKER-JENNINGS CORP.
WHOLESALE ONLY
Lynchburg, Virginia

JOHN P. HUGHES MOTOR CO.
Lynchburg, Virginia
RELIABLE
DEPENDENT
EFFICIENT

FORT HILL GARAGE
GENERAL AUTO REPAIR
O. P. Snow G. H. Daniel
DIAL 2-7151

ROBERTSON DRUG CO.
"In the heart of Chestnut Hill"
Jeep Delivery — Dial 2-1239
5216 Fort Avenue

CHESTNUT HILL HARDWARE AND VARIETY STORE
5220 Fort Avenue
"ANYTHING FOR THE HOME"
Dial 8-2428

GROW TREES

FOR THE FUTURE

TREES ARE OUR ONLY

NATURAL RESOURCE THAT

CAN BE REPLENISHED IN

A LIFE TIME

BURRUSS LAND AND LUMBER, INC.

Lynchburg, Virginia

CONGRATULATIONS TO THE CLASS OF 1954

BROOKVILLE HIGH SCHOOL

THE LANE COMPANY, Inc.

ALTAVISTA, VIRGINIA

MANUFACTURERS OF

CEDAR CHESTS

"The Gift That Starts the House"

RANDOLPH

MACON

WOMAN'S

COLLEGE

C. H. TAYLOR

General Contractor & Developer

Lynchburg, Virginia

PHONE 4-2823

S. M. HOPKINS

General Merchandise

1501 Campbell Avenue

Phone 3-1385

Lynchburg, Virginia

Compliments of

THE SOUTHERNER DRIVE-IN

Wards Road

Lynchburg, Virginia

MEMOAK

TEXACO SERVICE STATION

Oakley and Memorial Avenues

Lynchburg, Virginia

Phone 2-9864

CARY CHEVROLET, INC.

500 Main Street — Dial 5-2583

Lynchburg, Virginia

HEADQUARTERS FOR A

SQUARE DEAL

Compliments of

WHITE ★ LAUNDRY

COMPANY

DIAL 6-2645

RAYLASS DEPARTMENT STORE

THE STORE WHERE YOU ARE

ALWAYS WELCOME

1005 - 1007 Main Street

Compliments of

HOLLINS MILL DRIVE-IN

The

Drive-In In Lynchburg

COLONIAL FOOD MARKET

Route 5 — Timberlake Road

Groceries — Fresh Meats

N. C. Wood, Prop.

WILMOUTH

AMOCO SERVICE STATION

Oakley and Memorial Avenues

24 HOUR SERVICE

Phone 2-9631

JAMES T. DAVIS

LYNCHBURG'S LEADING PAINT AND

WALLPAPER STORE

TIMBERLAKE MILLS

NEAR NEW LONDON, VIRGINIA

QUALITY FLOUR FOR HOME BAKING

TIMBERLAKE WATER GROUND CORNMEAL

TIMBERLAKE TUXEDO AND SPECIAL FEEDS

Compliments of

FARM BUREAU INSURANCE COMPANY

MARVIN MOSELEY

PLUMBING AND HEATING

CONTRACTOR

Dial 2-4251

Save on Everyday Low Prices

ANDERSON'S Super Markets
PIGGLY - WIGGLY

2480 Rivermont Ave. 3011 Memorial Ave.
1307 Main Street

Compliments of

FAIRVIEW DRUG STORE

P. M. MASSIE, Prop.

2811 Campbell Avenue Lynchburg, Va.

Compliments of

WARREN'S SERVICE STATION

Route 2 Lynchburg, Va.

Congratulations and Best Wishes

DALTON'S JEWELER

Dial 5-2366

613 Main St. Lynchburg, Va.

BRANDT'S PLACE

Maurice Brandt and Henry Brandt, Props.

For Tops in Food and Entertainment

DANCE AT BRANDT'S

3 Miles South of Lynchburg on 29

Phone 2-9760

M. T. THOMPSON

BUILDING CONTRACTOR

Route 5 Timberlake Road

HOME WOOD DRIVE

Dial 2-4908

HARRY HAGA CO.

WESTINGHOUSE — MAYTAG

607-609 Main Street

Lynchburg, Virginia

TURNER LINCOLN-MERCURY, Inc.

New and Used Cars

115 Oakley Avenue Lynchburg, Virginia

Dial 2-3184

Finest Selection of Used Cars

Compliments of

TEAGUE GROCERY

2901 Campbell Avenue

VARSITY TOWN CAVALIER CLOTHES

S. H. FRANKLIN INC. REGISTERED MEN'S CLOTHING

921 Main Street Dial 8-2166

GREEN'S FOOD STORE

CHOICE MEATS

Dial 5-2791

2620 Campbell Avenue

Lynchburg, Va.

Compliments of

THE C. B. CONES MFG. CO.

1701 12th Street

Lynchburg, Virginia

FARMERS SEED AND SUPPLY CO., INC.

Feed, Seed, Farm Supplies

Dial 2-2522

1306 Main Street Lynchburg, Virginia

THE DINING ROOM

at

MACK & ANN'S

WONDERFUL

FOR BANQUETS

Compliments of

GRIZZARD & SONS

Fresh Produce — Meats

Vegetables

YOU ARE ALWAYS WELCOME

1315 12th Street Phone 7-2221

Compliments of

ADAMS MOTOR COMPANY

813 Fifth Street

Lynchburg, Virginia

DeSoto — Plymouth

Phone 2-3456

Compliments of

THE

STADIUM INN

Fort and Oakley Avenues

M. E. Owen, Prop.

FALWELL SUPER MARKET

Fresh Meats and Vegetables

Groceries

2 Miles East of Lynchburg

On Highway 460

Compliments

THE FAMOUS, INC.

1019 Main Street

M. W. CALLAHAM & SONS, Inc.

— Wholesale Grocers —

724-726 Commerce Street

Lynchburg, Va.

Compliments of

GILES CHIP & CONFECTIONERY COMPANY

540 Oakley Avenue

Phone 7-2881

BAER & WALTERS

MEMORIAL WORKS

Dial 2-5533

Wards Road—1 Mile from City

Route 2 Lynchburg, Va.

CLEAN-CRAFT, INC.

DRY CLEANERS

2995 Fort Avenue

Dial 8-2951 or 2-4411

RUCKERS MARKET
5218 Fort Avenue
Groceries - Meats - Produce
Dial 2-3514

DAIRY QUEEN
Cones, Sundaes, Shakes, Malts
Quarts and Pints
4915 Fort Avenue
Lynchburg, Virginia

TURNER BUICK CORP.
Federal Street at Fifth
Home of Buick Cars
and
G. M. C. Trucks

"JACKSON'S"
Timberlake and Waterlick Road
Sandwiches and Soft Drinks
Esso Products and Groceries
COME TO SEE US!
KELLY, MELVIN and PAT WHITE

Compliments of
BIBEE'S VIRGINIA MARKETS

FOR A NEW HOME
ON OR NEAR TIMBERLAKE
Call
C. L. HARRIS — 5-2012

FOREHAND REALTY CO.
REAL ESTATE — INSURANCE
801 CHURCH STREET — DIAL 2-4536
LYNCHBURG, VIRGINIA

Compliments of
HAUSER OLDSMOBILE, Inc.
DIAL 7-2777
706 COMMERCE STREET LYNCHBURG, VIRGINIA

Compliments of

ALLIED PHARMACY, Inc.

Lynchburg, Va.

CHAFFIN'S
SHAMROCK RESTAURANT
FORMERLY FRIEND'S
674 Oakley Ave. at Memorial
Dial 2-2151

DIAL LYNCHBURG 6-2685
BETTER CLEANING AND SERVICE
WOOD DRY CLEANING, Inc.
548 Oakley Ave.
Layton B. Wood, Pres. J. C. Caldwell, Sec.-Treas.

ACREE & PECK
Real Estate — Insurance
Allied Arts Building Dial 3-1357 Lynchburg Virginia

WHORLEY'S GULF SERVICE
3503 Campbell Ave.
Lynchburg, Virginia
WASHING - GREASING - POLISHING
Phone 2-8933
Conscientious Service

NEISNER BROS.
908 Main Street
Quality Merchandise
Service That Satisfies

DEB'S PLACE
3448 Campbell Avenue
SERVICE STATION
GROCERIES — CAFE

PEPSI-COLA

CUSTOM BUILT DISPLAYS
L. A. S. HAYDEN
Southern Sign and Display Co.
Dial 7-2386
Lynchburg, Virginia

CAMPBELL-PAYNE, INC.
LUMBER, BUILDING SUPPLIES, FUEL
Lynchburg, Virginia
Dial 2-2804

PROEHL'S GARAGE
General Auto Repairing — Welding
Phone: Day, 2-5511—Night, 2-6747
R. F. D. 6, Wards Road
Lynchburg, Virginia

DEPOSITORS BANK
"That Friendly Bank"
1030 Main Street
Lynchburg, Virginia

When In Lynchburg
SHOP AT
"THE STORE OF VALUES"
SNYDER & BERMAN

Compliments of
BLUE BUCKLE OVERALL COMPANY

Compliments of
BROOKS TRANSPORTATION
1901 MEMORIAL AVE.

J. E. SEARS & CO., Inc.
RETAIL LUMBER AND BUILDING SUPPLIES
Lynchburg 2-3409 — Appomattox 2891
"EVERYTHING TO BUILD ANYTHING"

HUGHES DRY CLEANING CORP.
1603 Park Avenue
LYNCHBURG, VIRGINIA

Compliments of
MOSELEY BROS., INC.
2308 12th Street, Lynchburg, Va.
Contractors for Plumbing, Heating, Sprinkler System

Compliments of
LOCH HAVEN LODGE
"THE HOME OF CHICKEN IN THE MOONLIGHT"
Dial 2-9015

You Are Always Welcome At
DOWDY'S
5051 Fort Avenue
FORT HILL'S FINEST FOOD MARKET

BENNIE'S MOTOR COURT
RESTAURANT
2 Miles South of Lynchburg, Va.
On U. S. 501
NEW COTTAGES
Dial 2-9819

Compliments of
RICHLAND FARMS

Compliments of
CANADA PRODUCE CO.
821 Jefferson Street
Lynchburg, Virginia

S-T-R-E-T-C-H YOUR DOLLARS
At
Leggett's
DEPT STORE INC

BARR BROTHERS
JEWELERS

THE EASIEST TERMS
IN TOWN

THE KNICKERBOCKER
TRUCK DRIVERS HEADQUARTERS
U. S. Highway 29 — 7 Miles So. of Lynchburg
Home-Cooked Meals
Gas - Oil
Phone 2-9827 DRINKS Route 1

WLVA
RADIO
TELEVISION

S. O. FISHER, Inc.
SPORTING & ATHLETIC EQUIPMENT
TENNIS — GOLF — GUNS — BOATS
Since 1828
1024 Main St. Lynchburg, Va.

Hair Styling That Satisfies
The Newest in Techniques
Phone 7-2739
FORT EARLY BEAUTY SALON
Fort Early Theatre Building Lynchburg, Va.

Compliments of
TEXAS TAVERN
611 Main Street
Lynchburg, Virginia

COMPLIMENTS OF
Allen-Morrison Sign Co., Inc.

Compliments of
W. A. RICE ELECTRIC CO.
315 D Street
Dial 6-2966 Lynchburg, Va.

Compliments

of

EDGEMONT RESTAURANT

Wards Road — Rt. 29 D. E. Robertson

CHESTNUT HILL SERVICE STATION

R. D. JORDAN

5215 Fort Avenue Dial 2-6200

Lynchburg, Virginia

DOWDY - AMANA FOOD PLAN OF LYNCHBURG

"Live Better for Less"

YOUR PERSONAL SUPER MARKET THAT OFFERS UP TO 25% AND 30% SAVINGS THAT YOU CAN ACTUALLY SEE

WARDS ROAD PHONE 3-2630

HARRIS BROS.

AMOCO SERVICE STATION

12th and Church Streets

Lynchburg, Virginia

T. B. DORNIN-ADAMS CO., Inc.

ROOFING AND SHEET METAL WORK

Dial 7-2381 1107 Commerce St.

MANN'S GROCERY

Route 5 Leesville Road

Lynchburg, Virginia

"Deal Here and Save Money"

Compliments of

HARVEY'S MOTEL

Compliments

of

EDWARDS MEN SHOP

725 Main Street Phone 2-6733

KENNEDY'S

For Free Estimates

Dial 2-1181 Lynchburg, Va.

Kentile - Asphalt Tile - Rubber Tile

Armstrong Linoleum - Wall Tile

RESIDENTIAL & COMMERCIAL INSTALLATIONS

317 Twelfth Street

CHARTER A BUS FOR SCHOOL TRIPS

REASONABLE RATES DIAL 7-2771

LYNCHBURG TRANSIT COMPANY

12th & KEMPER STS.

LYNCHBURG, VIRGINIA

EXCAVATING

GRADING — CLEARING — TERRACING

FOUNDATION WORK — EARTH DAMS

BULLDOZER AND SHOVEL SERVICE

Dial Lynchburg 6-2133 or 3-0811

MAY BROS. CONTRACTORS

SHOP — OLD FOREST ROAD

LYNCHBURG, VIRGINIA

ACKNOWLEDGEMENT

And so we say good-by to Brookville and the senior class of 1954.

We would like to express gratitude to the following who have given their time and invaluable assistance to the publication of this book.

LYNCHBURG ENGRAVING COMPANY for their aid in drawing up the layout.

MUTUAL PRESS for printing our book.

MR. FRANK HILL, of the House of Portraits, for the group pictures.

DELMAR STUDIO AND GUGGENHEIMER PHOTOGRAPHY STUDIO for individual pictures.

THE S. K. SMITH COMPANY for the covers.

OUR ADVERTISERS for helping to finance our book.

MRS. CHRISTINE WRIGHT for handling the finances of the BUZZER.

THE STUDENT BODY, FACULTY, AND ADMINISTRATION whose interest gave us the incentive to produce this book.

It is our sincere hope that somewhere in these pages you will find cherished memories of a wonderful year spent at Brookville during 1953-1954.

The Annual Staff.

Autographs

Best of luck
Henry

Best of luck
to a nice boy
Nancy Carey

Best of luck to
a swell boy
Billy Dancy

Best of luck
Rod Woodford

Best of luck
to a nice
boy
Michael Smith

Best of luck to you
Jimmy Pearce

Autographs

Bad ink bad pen
can't think
Jackie Body

Best of luck
to a swell guy
from Dick

Best of luck
to a swell guy
Pat Carl Parker

Best of luck
Mike Pangler

Best of luck
to a nice boy
Evelyn

Best of luck to
a nice boy
Ethel

Best of luck
to a swell
guy. Hetta

Best wishes
and good
luck to a
friend.
Angelo

Patsy Elliott

= Best of luck always"
= Ralph"

Best of luck always
Curtis Brooks

Best of luck
Mary Lou

Autographs

Best of everything
to a sweet but
naughty girl

BEST OF LUCK
TO ONE OF
MY BEST
FRIENDS.
RAWLIN
CLINGEMEEL

Good luck
to a nice boy &
fellow graduate

Autographs

Autographs